



Training- Highways Academy

West Sussex Training Area
Contact Andy 01323 441680 or 07778 459570

INSTRUCTOR CONTACT NUMBER STEVE KING 07505 368989 PLEASE CALL IF LOST OR ARRIVING LATE

IT IS THE CANDIDATES RESPONSIBILITY TO ARRIVE ON TIME, YOU MAY BE REFUSED TO ATTEND THE COURSE IF YOU ARE LATE, HENCE THE NEED TO CONTACT STEVE THE INSTRUCTOR PRIOR TO THE COURSE STARTING IF THIS IS THE CASE

DIRECTIONS TO AJS TRAINING HIGHWAYS ACADEMY WEST SUSSEX TRAINING AREA

OPPOSITE BRINSBRY CAMPUS OF CHICHESTER COLLEGE

(DO NOT ENTER COLLEGE CAMPUS)

ADDRESS:

**SOUTHBOUND
A29 STANE STREET
NORTH HEATH ROAD
PULBOROUGH
WEST SUSSEX
RH20 1DL**

If travelling from the north, you will see Hepworth Brewery factory on your left, go past this factory for approx 150m and then turn into Brinsbury College Equine centre also on your left.

As you drive through the gated entrance over the cattle grid, turn immediately left again, and drive up the track, which runs parallel to the A29.

After 50m you will come to a double set of gates on your right.

Drive through gates into our car parking area, where you will also find the undercover training area/Classroom and toilets.

If you are travelling from the South, keep a look out for an entrance on the right

There is a turn right area on the A29 to accommodate a vehicle turning into the Equine centre owned by Chichester College

Once into the Equine centre follow route above.

If you need further guidance the instructor can help you

Start time is 0845 ready for a 0900hrs start

Finish time is usually around 1300 hrs

**FOR TTMBC TRAINING PLEASE ALSO BRING
NATIONAL INSURANCE NUMBER**

ID CARD

SAFETY FOOTWEAR

GLOVES

HI VISIBILITY CLOTHING

SAFETY HELMET

AJS TRAINING NRSWA CENTRE IS HIGHLIGHTED IN RED FOR YOUR INFORMATION

SOUTHBOUND
A29 STANE STREET
NORTH HEATH ROAD
PULBOROUGH
WEST SUSSEX
RH20 1DL

YOU CAN ALSO FIND AJS TRAINING HIGHWAYS ACADEMY WEST CHILTINGTON ON GOOGLE MAPS

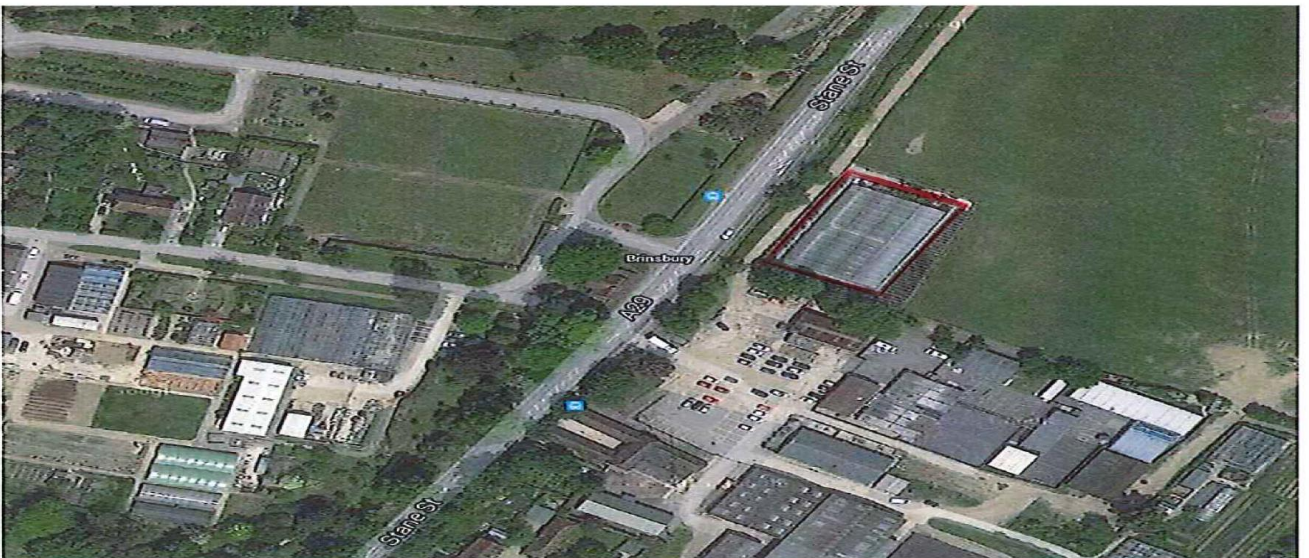

INSTRUCTOR CONTACT NUMBER PLEASE CALL IF LOST OR ARRIVING LATE

STEVE KING 07505 368989

IT IS THE CANDIDATES RESPONSIBILITY TO ARRIVE ON TIME, YOU MAY BE REFUSED TO ATTEND THE COURSE IF YOU ARE LATE, HENCE THE NEED TO CONTACT STEVE THE INSTRUCTOR PRIOR TO THE COURSE STARTING IF THIS IS THE CASE

DIRECTIONS TO AJS TRAINING HIGHWAYS ACADEMY CAERWENT WALES TRAINING AREA

THE ELMS
SANDY LANE
CAERWENT NR CALDICOT
NP26 5BB

The best way to Ajs training Welsh Training Centre is going over the **M48** Bridge over the Severn estuary (check signs so you don't go over the M4 bridge into Wales)

Take first slip road off onto A466, go to roundabout and turn left onto A48.

Follow A48 until you get to Caerwent, you will need to take a turnoff into Caerwent.

Whilst driving into Caerwent you will come across a crossroads with a big wall in front of you, you need to turn left there into Church Road

Follow Church Road, until you find a small lane on your right called Sandy Lane

Follow Sandy lane (feels narrow and as if you are going into nowhere) and at the very end you will see Barrier Services yard on your right,

Be-aware Sandy Lane is both sides of the M48 but is blocked at the M48
I would type in Sandy Lane into your Sat Nav, when you are near to Caerwent, if you do it to early it will take you the wrong way.

Turn into Barrier Services storage area and continue through at no more than 10mph and you will see the centre on your right

Please park sensibly

Start time is 0845 ready for a 0900hrs start

Finish time is usually around 1300 hrs

**FOR TTMBC TRAINING PLEASE ALSO BRING
NATIONAL INSURANCE NUMBER
ID CARD
SAFETY FOOTWEAR
GLOVES
HI VISIBILITY CLOTHING
SAFETY HELMET**

**DIRECTIONS TO AJS TRAINING HIGHWAYS ACADEMY
CAERWENT WALES TRAINING AREA**

AJS TRAINING
THE ELMS
SANDY LANE
CAERWENT NR CALDICOT
NP26 5BB

